

**MASTER PLAN FOR KANNUR CITY
PROPOSED LAND USE MAP-2041
MP/04/1-A (KANNUR 1 VILLAGE)**

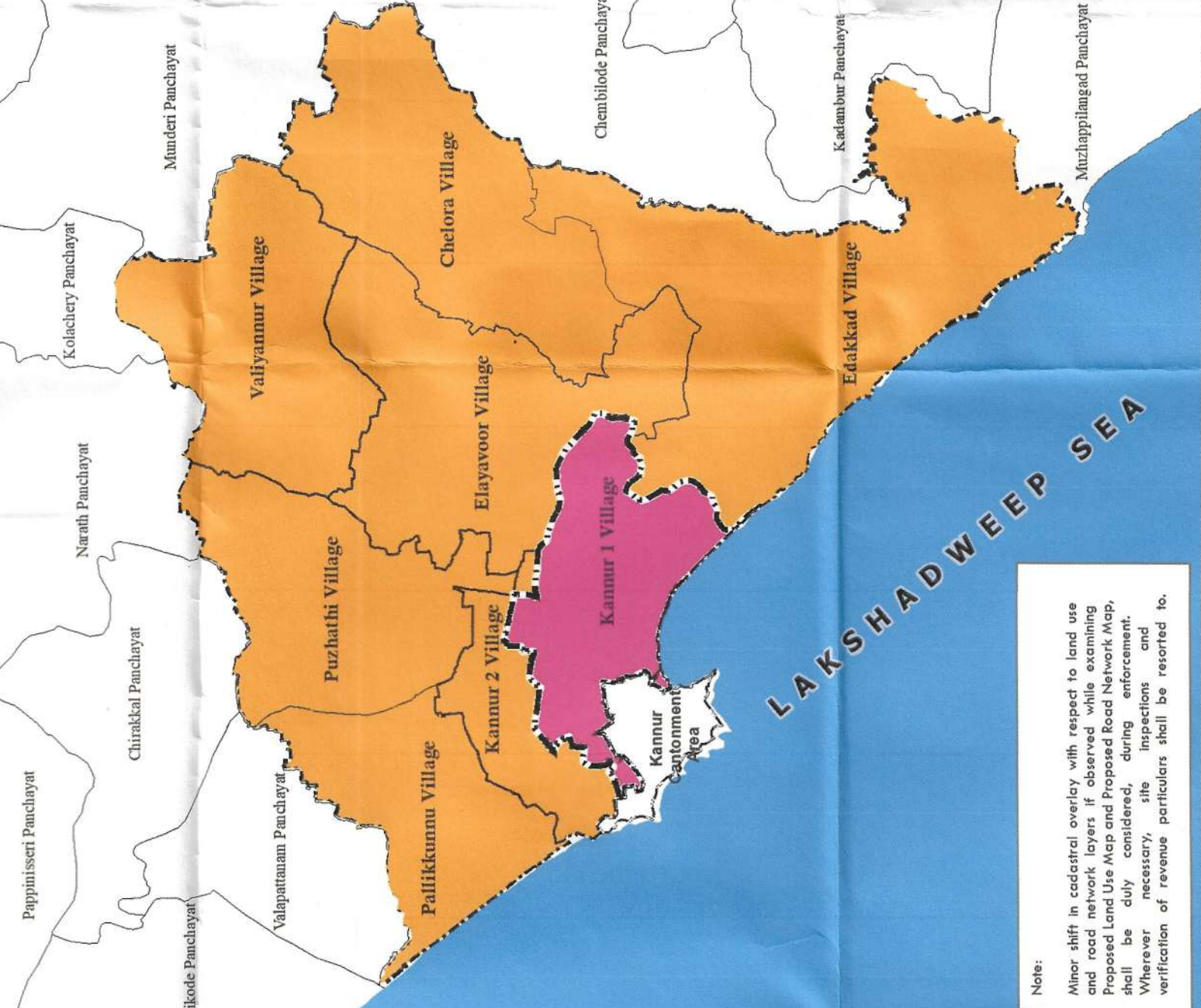

LEGEND

Administrative Boundaries
 City Boundary
 Village Boundary
 Deam Boundary
 Survey Boundary
 Election Ward Boundary
 Revenue Ward Boundary
 Revenue Block Boundary
 Contonment Boundary
 Neighbouring Local Body Boundary
 Existing Road
 Railway Line
 Sandy Beach

Proposed Widening of Roads
 45 m
 24 m
 21 m
 18 m
 16 m
 14 m
 12 m
 10 m
 8 m
 7 m

I. Built-up Zone
 Residential Zone
 Commercial Zone
 Residential Mix Zone
 Multi-Function Zone
 Public and Semi Public Zone
 Industrial Zone

Traffic and Transportation Zone
 Recreational Built Up Zone
 Heritage Zone
 Beach Tourism Promotion Zone
 River Front Tourism Promotion Zone

II. Green - Blue Zone
 Recreational Open Space Zone
 Dry Agriculture Zone
 Conservation Zone - I
 Conservation Zone - II
 Water Body

III. Special Zone
 Special Zone
 Green Park
 Industrial Park
 Sewage Treatment Plant

Risk Area
 Risk Area (Flood Prone Area Overlay)

Scale 1:5,000

KANNUR MUNICIPAL CORPORATION

LOCAL SELF GOVERNMENT DEPARTMENT (PLANNING)
KANNUR DISTRICT

SECRETARY
MURUGAN DANIEL
MAYOR
RAMESH KANDAMUNIL

LOCAL SELF GOVERNMENT DEPARTMENT (PLANNING)
GOVERNMENT OF KERALA

DRAFTSMAN
ASSISTANT TOWN PLANNER
DEPUTY TOWN PLANNER
TOWN PLANNER
SENIOR TOWN PLANNER
CHIEF TOWN PLANNER (PLANNING)

LOCAL SELF GOVERNMENT DEPARTMENT
GOVERNMENT OF KERALA

ASSISTANT TOWN PLANNER
DEPUTY TOWN PLANNER
TOWN PLANNER
SENIOR TOWN PLANNER
CHIEF TOWN PLANNER (PLANNING)

LOCAL SELF GOVERNMENT DEPARTMENT
GOVERNMENT OF KERALA

PRINCIPAL SECRETARY TO GOVERNMENT